

FLOOR PLAN

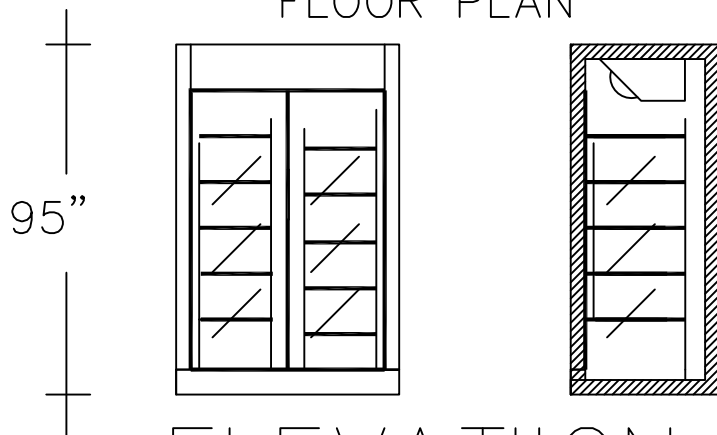

ELEVATION

GENERAL SPECIFICATIONS FOR REACH IN FREEZER/COOLER
COLD ROOM SPECIFICATIONS:

- 1) THE COLD ROOM IS A 4" WOODFRAMED URETHANE INSULATED MODULATLOR COLD ROOM FREEZER TO HAVE 5" THICK WALLS(SAME CONSTRUCTION)
- 2) THE COLD ROOM FINSH IS 26 GAUGE MILL FIINSH (STUCCO EMBOSSED)
- 3) THE COLD ROOM IS COMPLETELY SELF SUPPORTING (FREE STANDANDING)
- 4) THE COLD ROOM HAS A 2" DIAL THERMOMETER LOCATED AT EACH DOOR SECTION, ALONG WITH LIGHT SWITCHES
- 5) REACH INS ARE FURNISHED WITH INSULATED GALVANIZED STEEL FLOOR
- 6) ROOMS ARE TO BE BUILT TO NSF 7 PREPACKAGED PRODUCT SPECIFICATIONS

General Notes

RUDY'S
COMMERCIAL REFRIGERATION INC.
1660 RUMRILL BLVD SAN PABLO CALIFORNIA 94806

No.	Revision/Issue	Date

Firm Name and Address
17 DOOR REACH IN

Project Name and Address
COOLER FLOOR PLAN

Project	R-1
Date	
Scale	

FNAM

REVDATE

USER